

Part 2 – Applicant details

|   |                           |          |          |
|---|---------------------------|----------|----------|
| Daytime contact telephone number                          | 07774 943583              |          |          |
| E-mail address (optional)                                 | barindigoleylan@gmail.com |          |          |
| Current postal address if different from premises address | 42 FOX LANE,<br>LEYLAND   |          |          |
| Post town   |                           | Postcode | PR25 1NA |

Part 3 - Variation

Please tick as appropriate

Do you want the proposed variation to have effect as soon as possible?  Yes  No

If not, from what date do you want the variation to take effect?

|    |    |      |
|----|----|------|
| DD | MM | YYYY |
|    |    |      |

Do you want the proposed variation to have effect in relation to the introduction of the late night levy? (Please see guidance note 1)  Yes  No

Please describe briefly the nature of the proposed variation (Please see guidance note 2)

INCORPORATION OF GROUND FLOOR PREMISES AT 23 CHAPEL BROW INTO EXISTING FIRST FLOOR PREMISES ACCESSED FROM 1A FLEETWOOD ST.

WE WOULD PREDOMINANTLY USE THE DOOR ON CHAPEL BROW BUT WOULD LIKE TO KEEP THE OPTION OF USING THE DOOR ON FLEETWOOD ST UP UNTIL 10.30PM TO GIVE US FLEXIBILITY ON TRADING.

WE WOULD ALSO LIKE TO EXTEND OUR HOURS TO SERVE UNTIL 1pm

If your proposed variation would mean that 5,000 or more people are expected to attend the premises at any one time, please state the number expected to attend:

DANNY MOBILE 07774 943583.

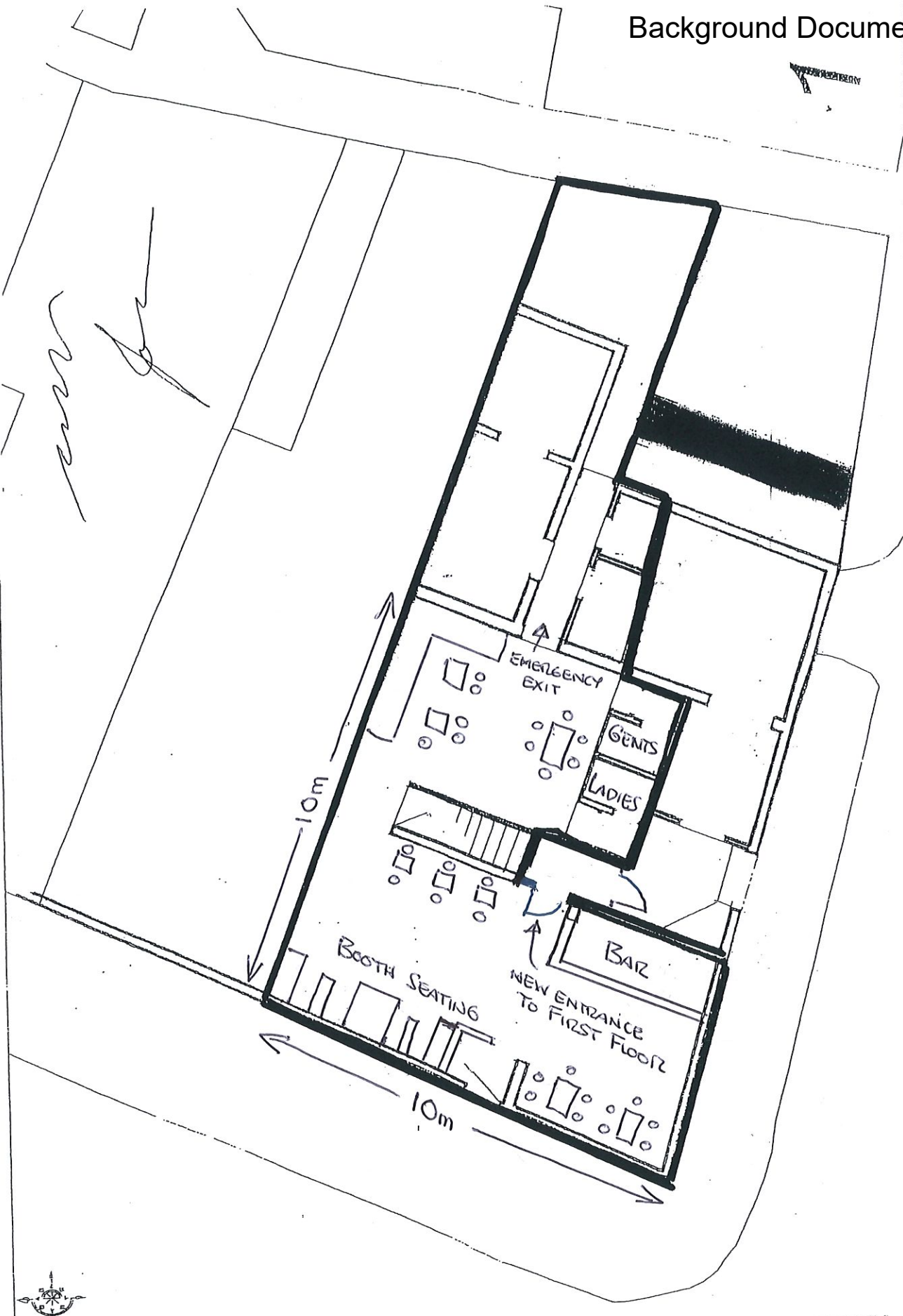

sh

© Crown copyright 2004. All rights reserved. Licence Number 100020449. Survey Scale - 1:1250. Plotted Scale - 1:125



SCHEDULE 1 (CONT.) GROUND FLOOR

23 CHAPEL BROW, KEYLAND, PR25 3JH